God Bless America

F Horn

Irving Berlin
arr. Monte Bateman
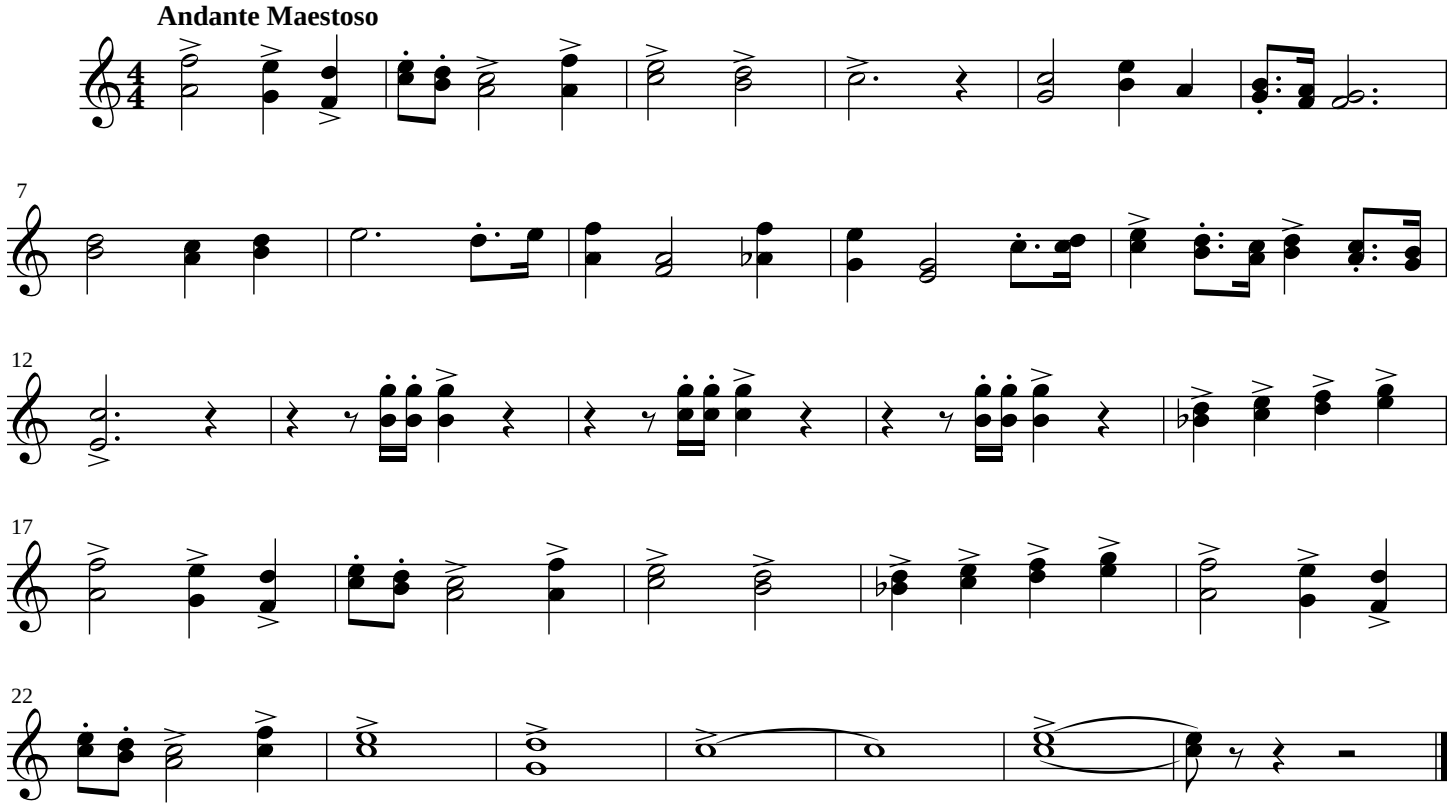
Andante Maestoso